Violoncelli

Martin Lohse

In Liquid... (2010)

Concerto for accordion and orchestra

In Liquid... (2010)

Concerto for accordion and orchestra

Martin Lohse 2010

W. 29b

dedicated to Bjarke Mogensen

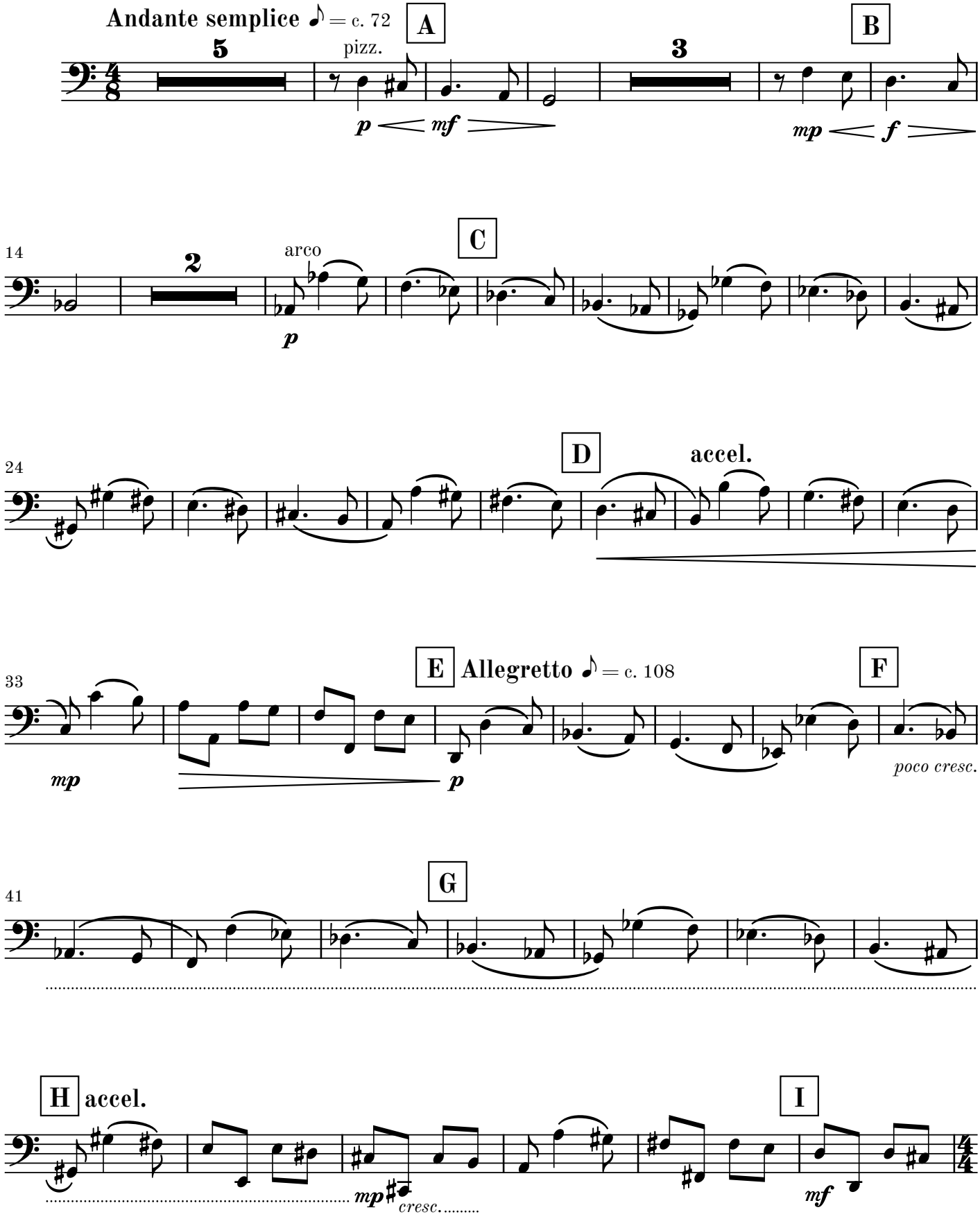

© 2026 Martin Lohse | Mirror Music | MM 1.2-8 | ISMN 979-0-706837-76-5

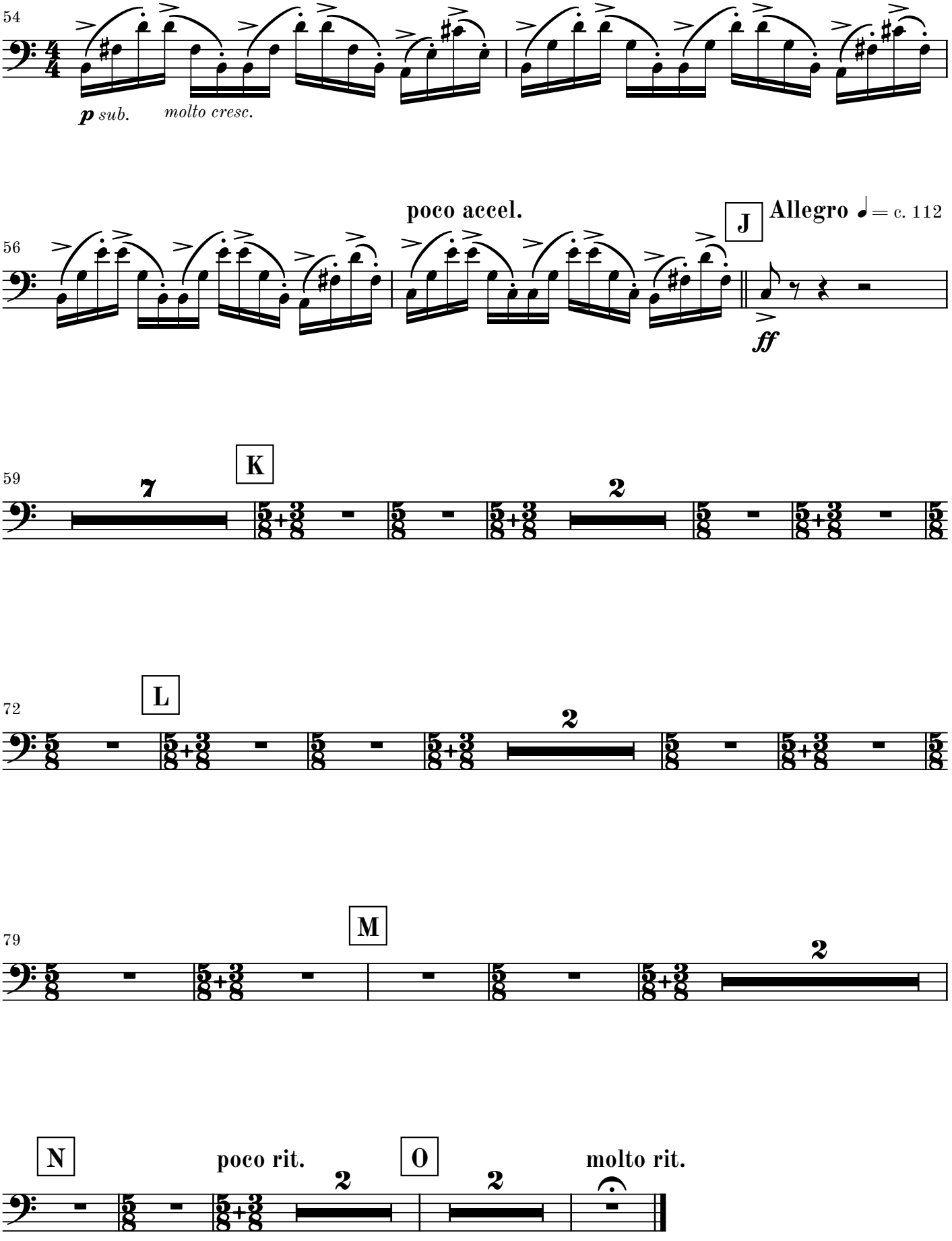
54
p sub.
molto cresc.
poco accel.
J
Allegro ♩= c. 112
56
ff
K
59
7
2
L
72
2
M
79
2
N
poco rit.
2
O
2
molto rit.

II

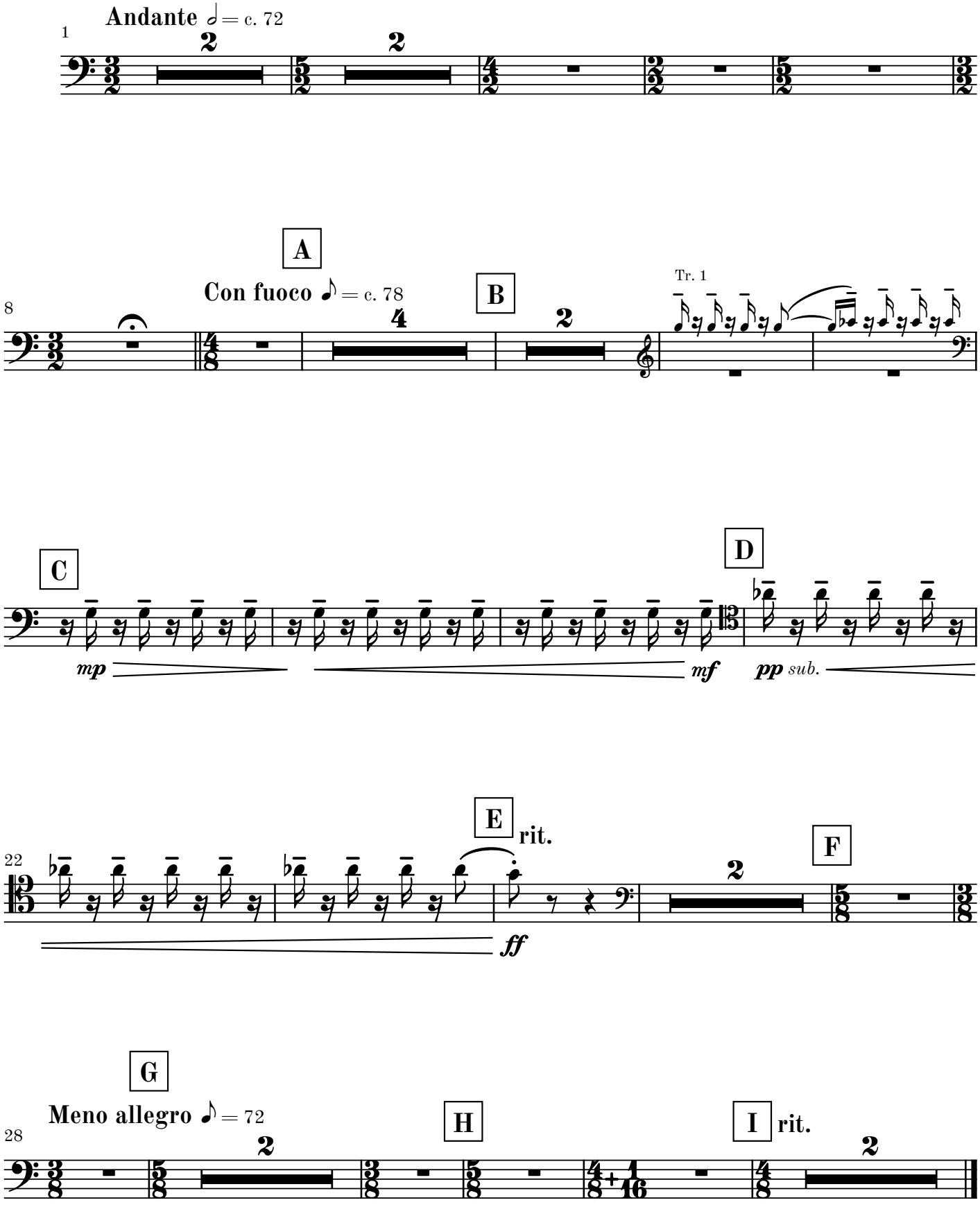
Andante ♩ = c. 72
1
2
2
A
Con fuoco ♪ = c. 78
8
B
4
2
Tr. 1
C
mp
mf
D
pp sub.
E
rit.
22
ff
F
2
G
Meno allegro ♪ = 72
28
H
I
rit.
2

III

Allegro ♩ = 132

Movement III may be omitted

6

A **Andante** 𝅗𝅥 = 74

2

con sord.

p

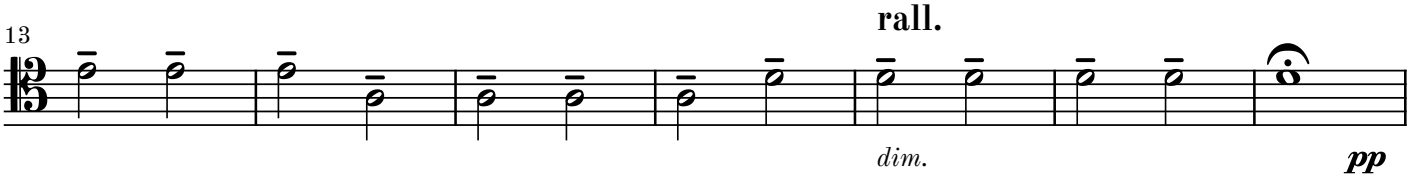



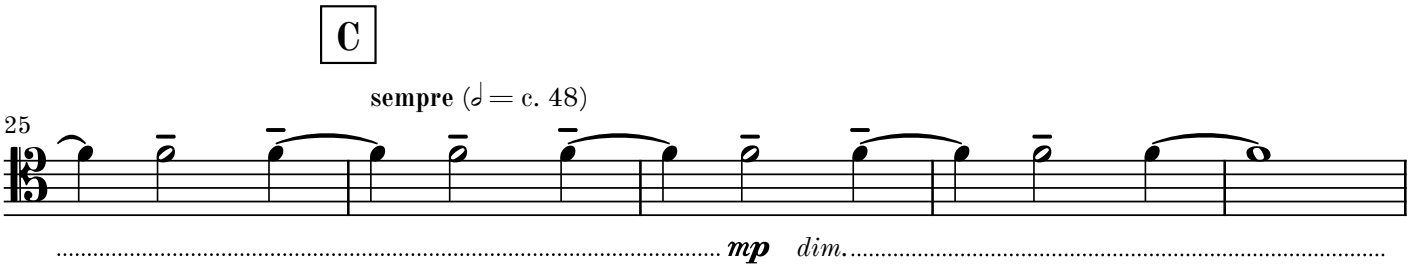

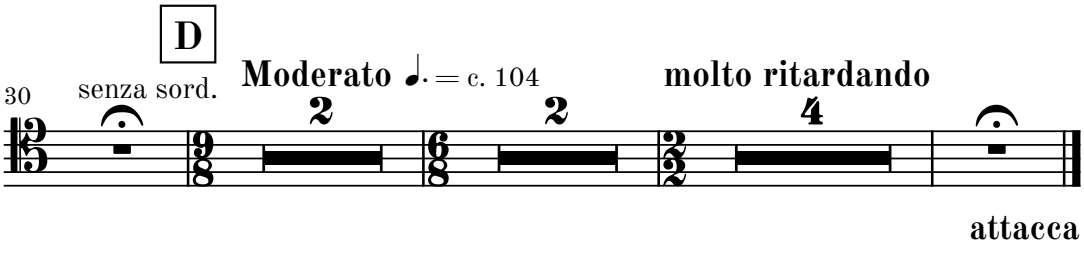

attacca

continue to movement V if omitting movement IV

IV

Tacet

attacca

V

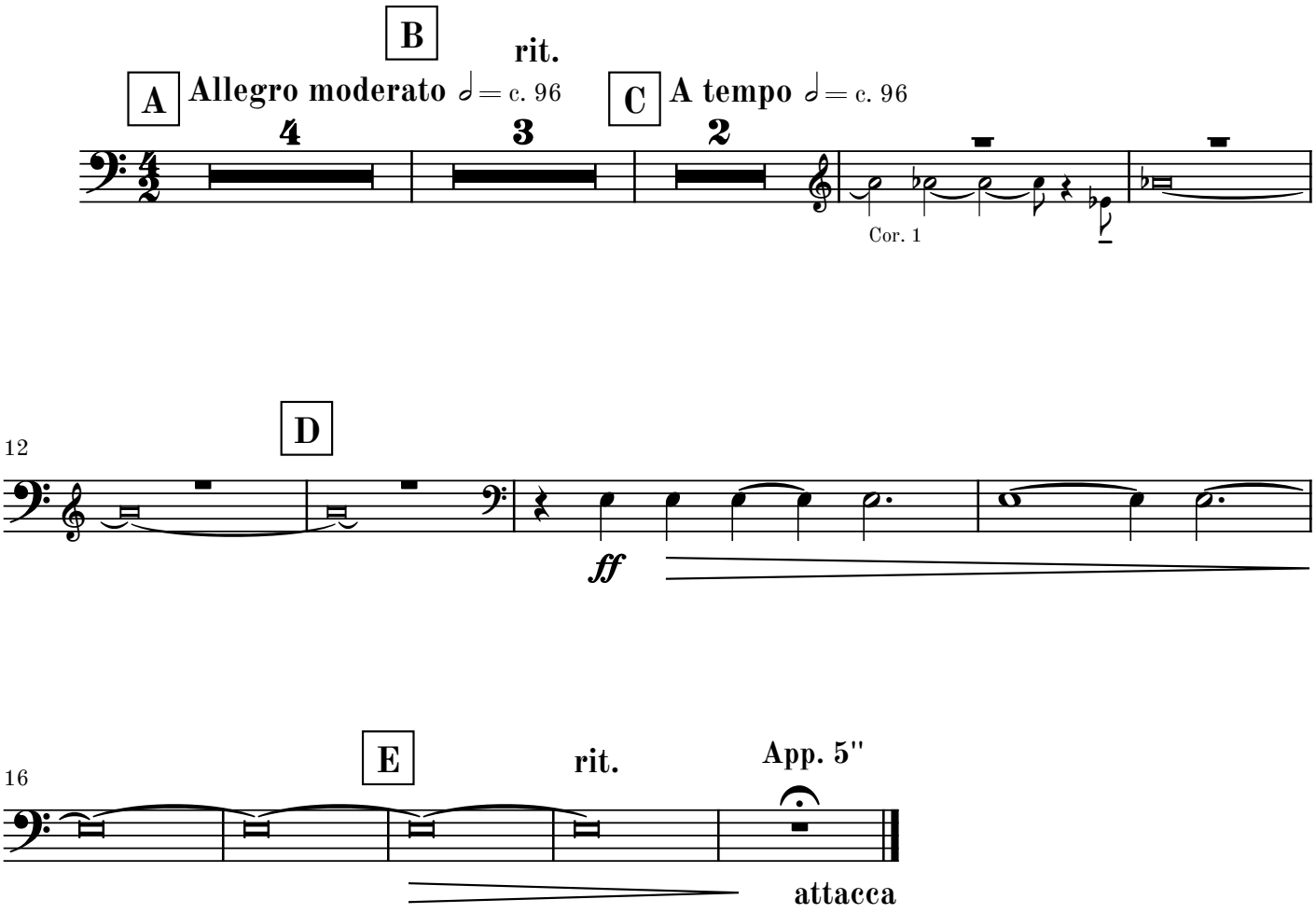
B
rit.
A
Allegro moderato ♩= c. 96
C
A tempo ♩= c. 96
4
3
2
Cor. 1
12
D
ff
16
E
rit.
App. 5''
attacca

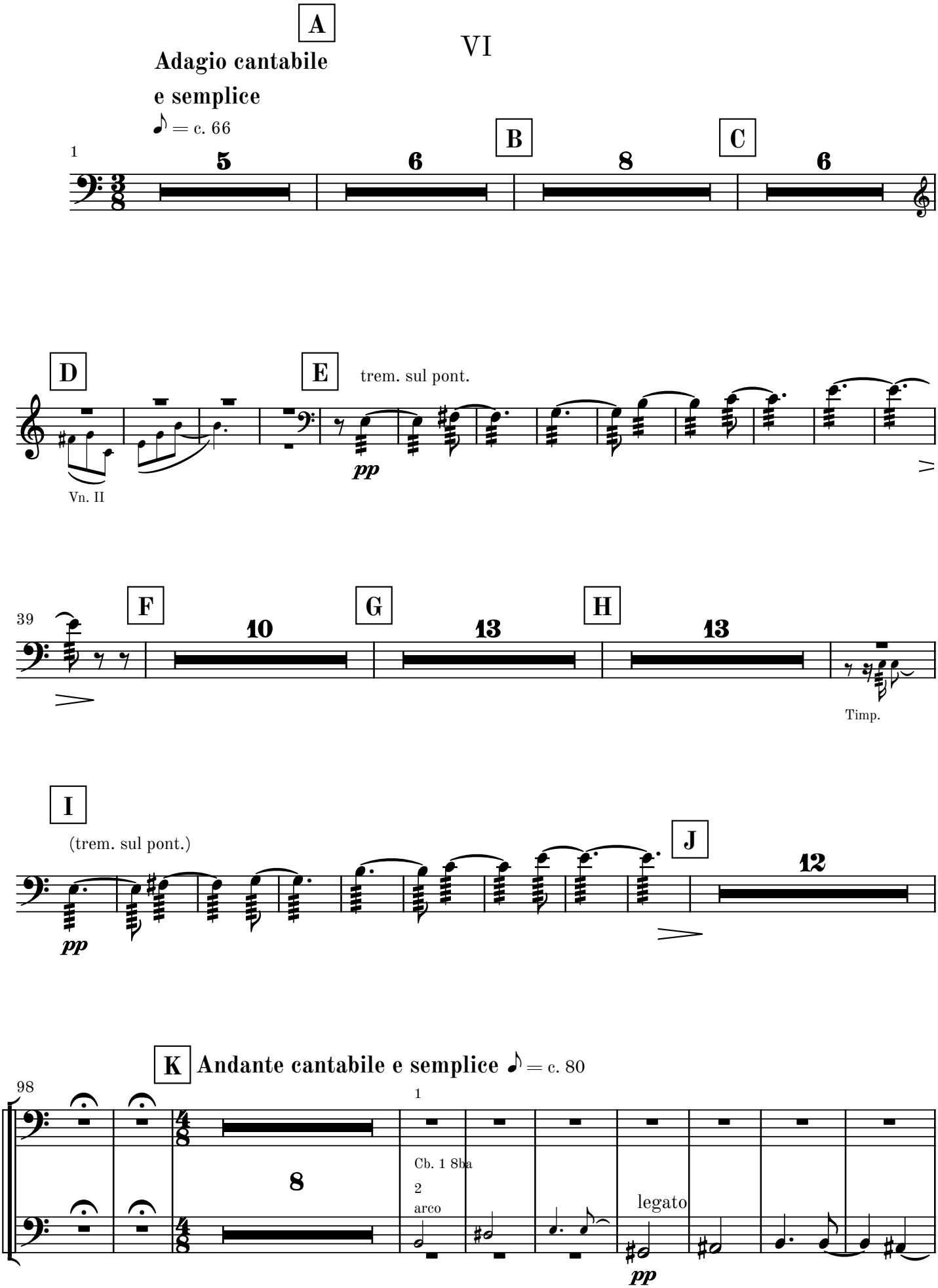
A
VI
Adagio cantabile
e semplice
♪ = c. 66
1
5
6
B
8
C
6
D
Vn. II
E
trem. sul pont.
pp
39
F
10
G
13
H
13
Timp.
I
(trem. sul pont.)
pp
J
12
K
Andante cantabile e semplice ♪ = c. 80
98
8
1
Cb. 1 8ba
2
arco
legato
pp

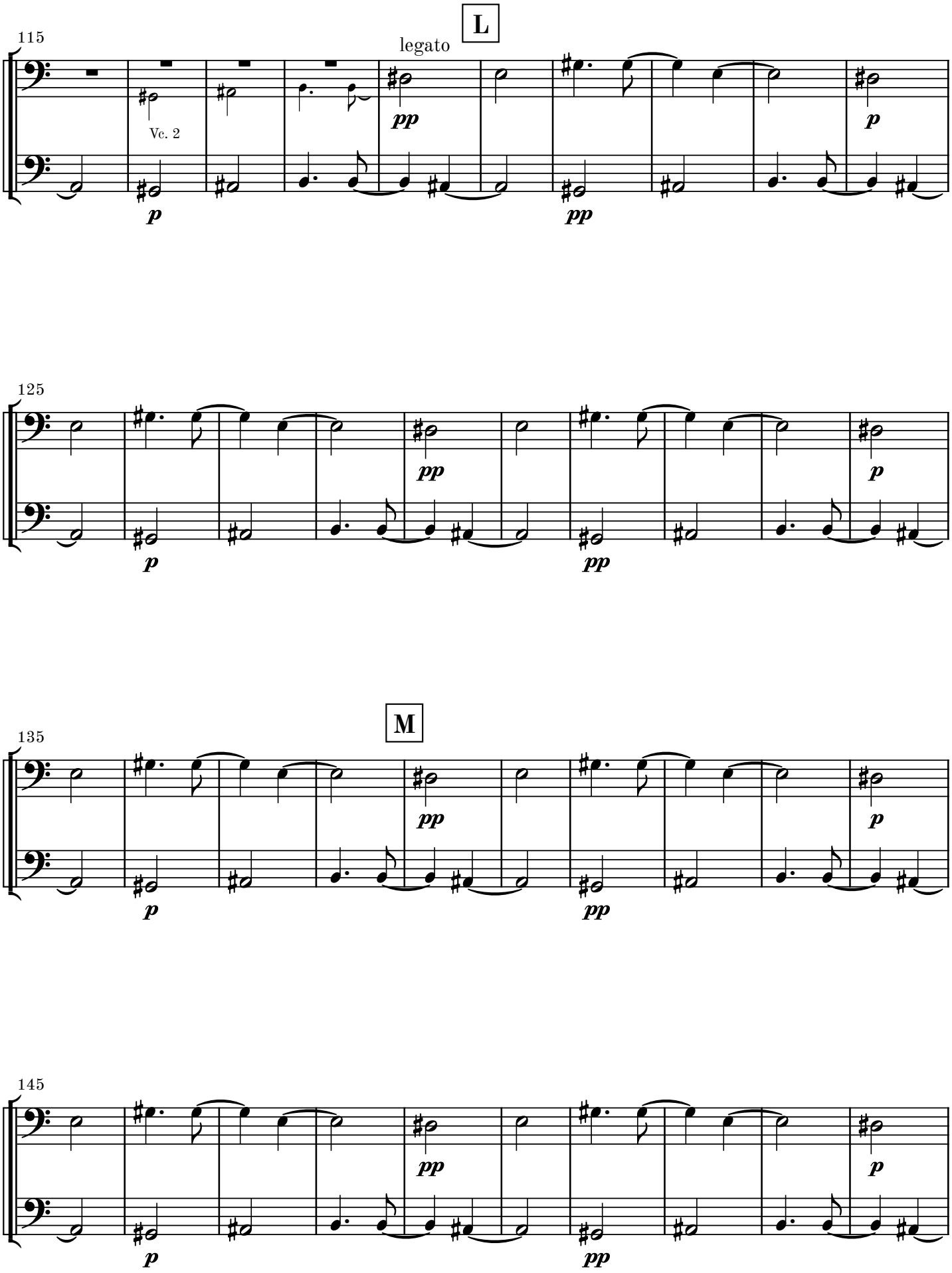
115
L
legato
Vc. 2
pp
p
125
135
M
145

N

155

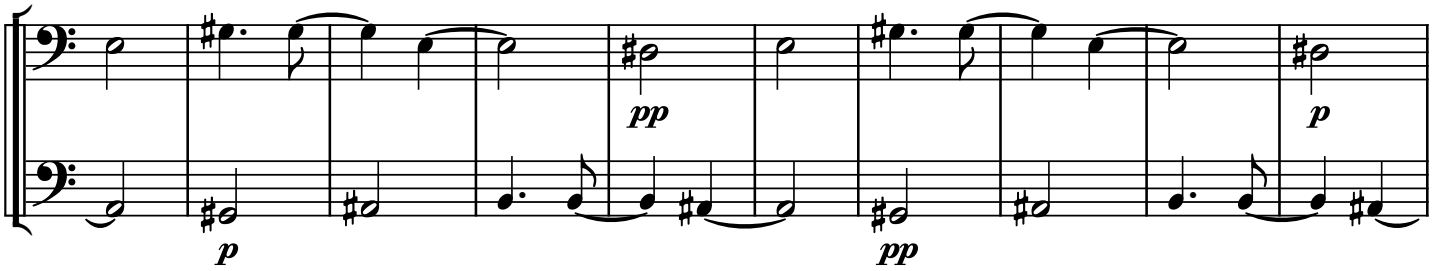

165

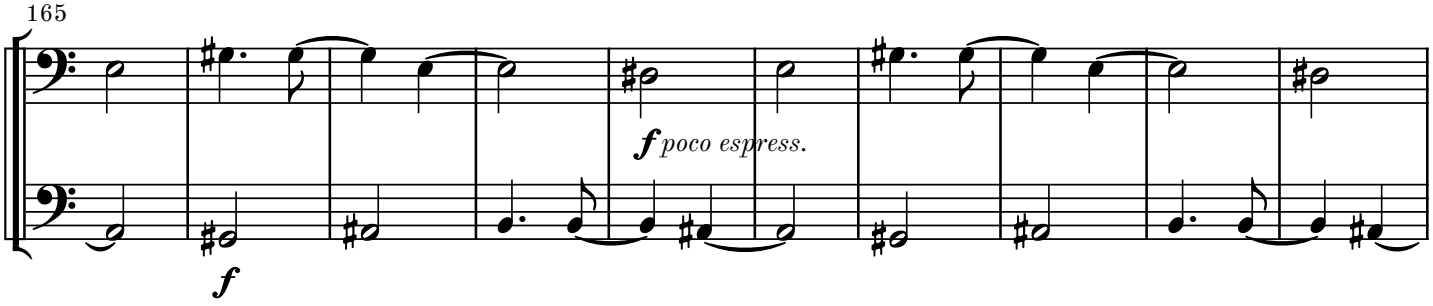

175

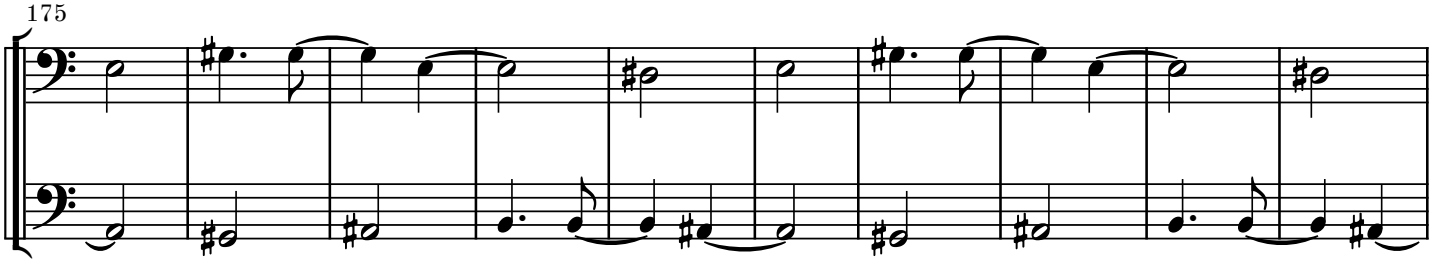

O

185

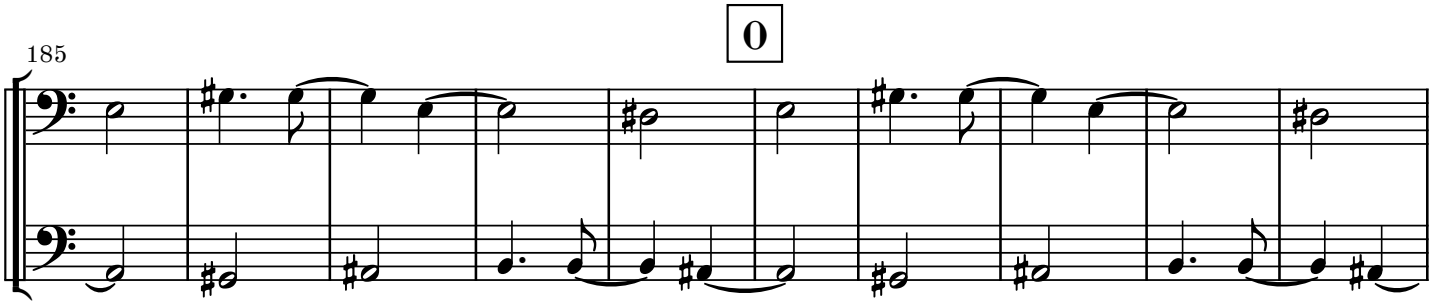

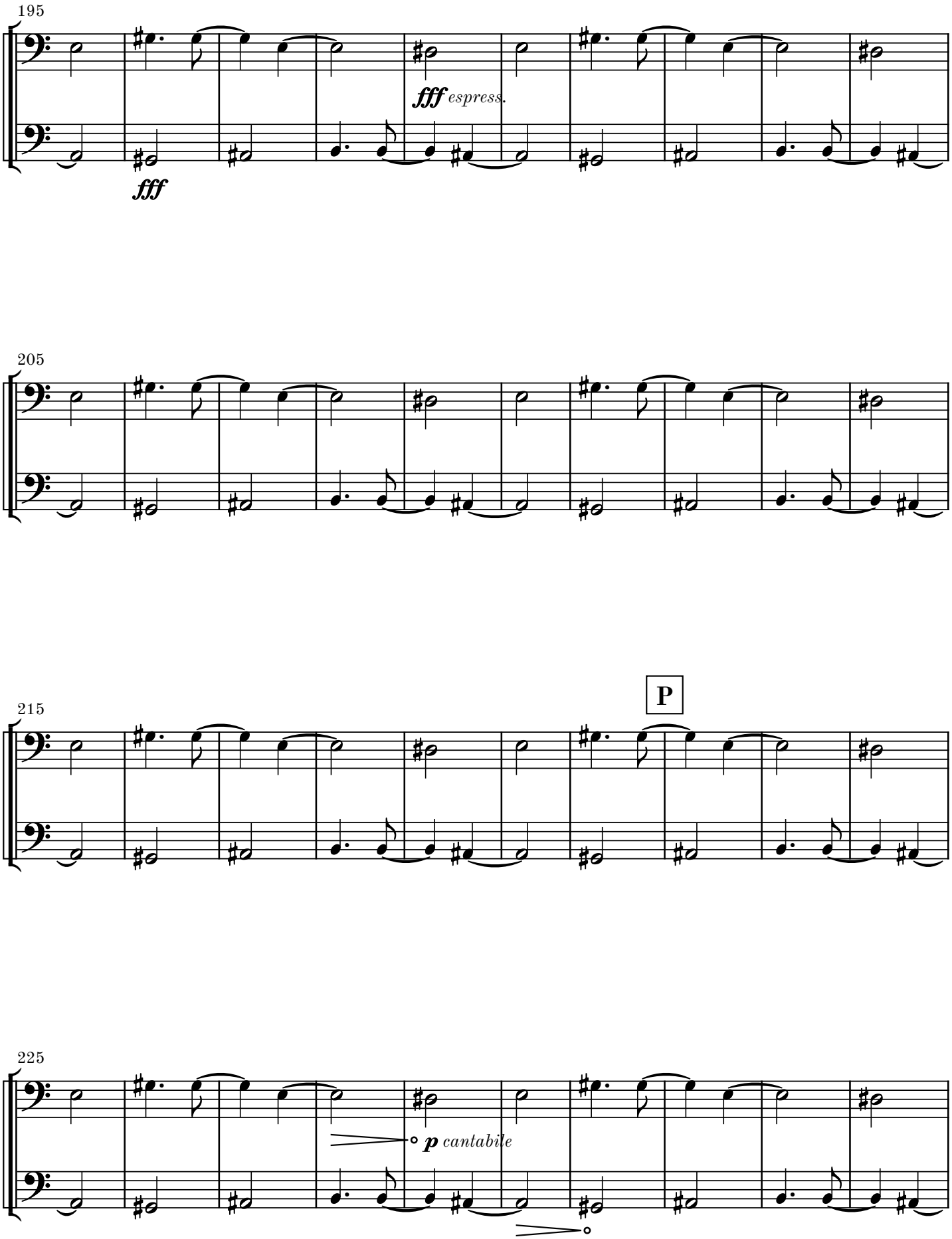
195
fff
fff espress.
205
215
P
225
p cantabile

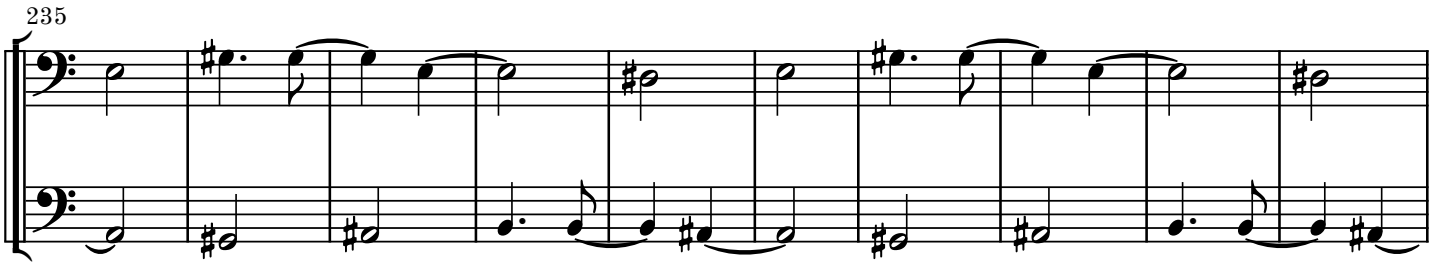
235

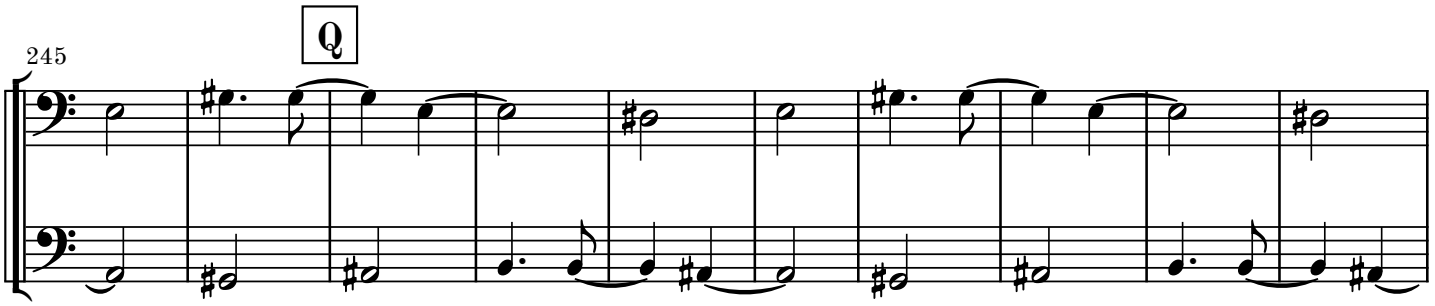
245
Q

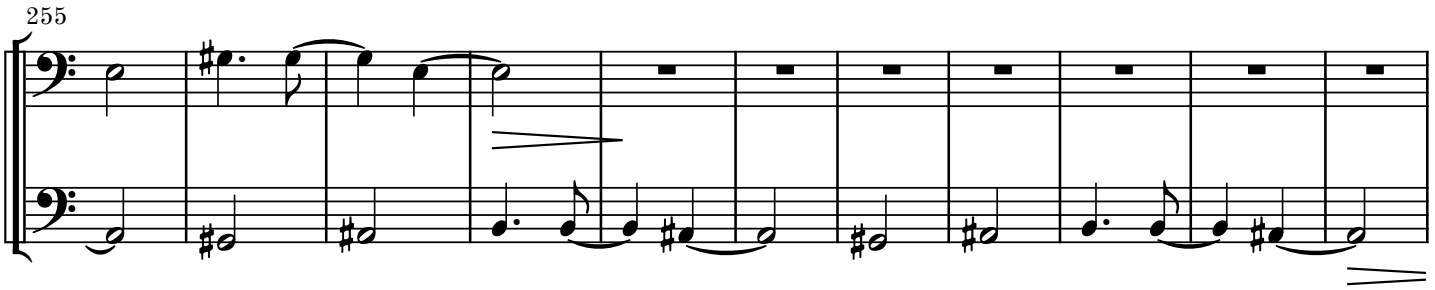
255

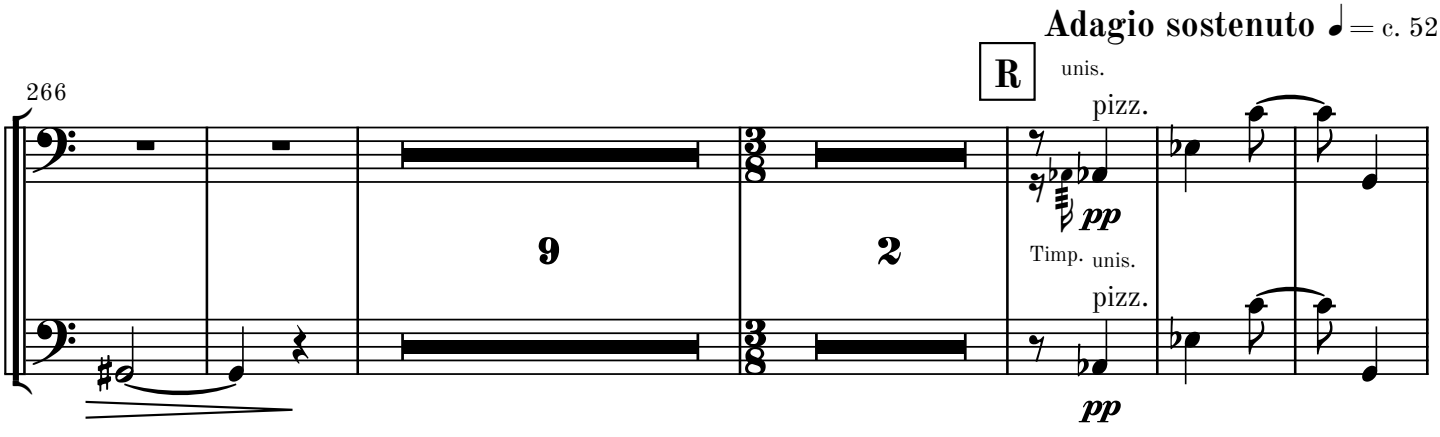
Adagio sostenuto ♩= c. 52
266
R
unis.
pizz.
pp
9
2
Timp.
unis.
pizz.
pp

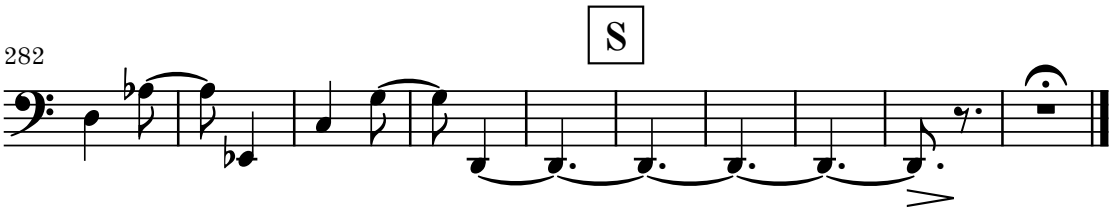
282
S